

山东农业大学

# 毕 业 论 文

另

列

[1]:

46

上

---

---

---

---

---

---



---

..... Times New Roman !

ABSTRACT..... !

1 ..... !

1.1 ..... !

1.1.1 ..... !

..... !

..... !

..... !

# 1.5

专



Times New Roman

1.5

[2]:

400

---

ABSTRACT Times New Roman

Times New Roman 1.5

**Keywords** 1.5 3-5 Times New Roman

[A3]: Times New Roman

[u4]: 东 上

专

[Redacted]

[5]:

Times New Roman 1.5

- 另 [1] 两

两 ( ) 两 另

两 下 [2-4]

体 并 [5,6]

[A6]: 两 Times New Roman

Times New Roman 1.5

Times New Roman 1.5

Times New Roman 1.5

[Redacted]

[7]: 另 1 2 1  
2

Times New Roman 1.5

两 g/mL;  
rpm ppm 体 ppm  
10

专

两

两

5

两

5

[u8]:

两 下 另

[u9]:

两

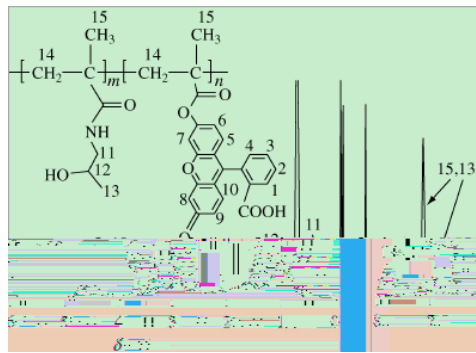

P(HPMA-FMA) 全

[A10]:

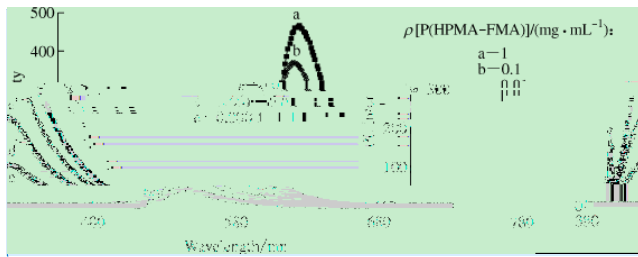

P(HPMA-FMA) 两

专

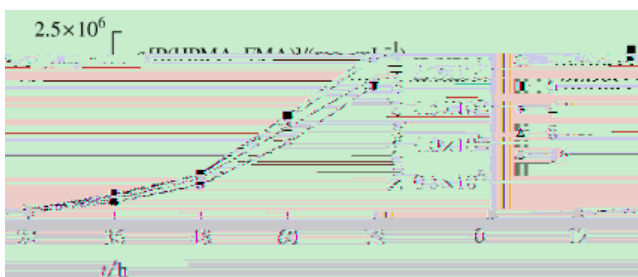

HL-60

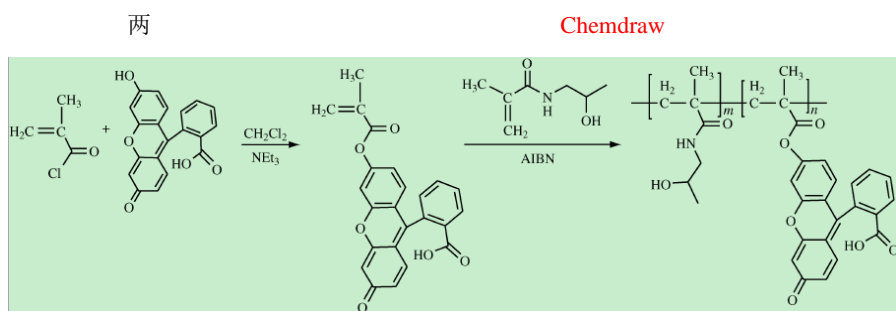

P(HPMA-FMA)

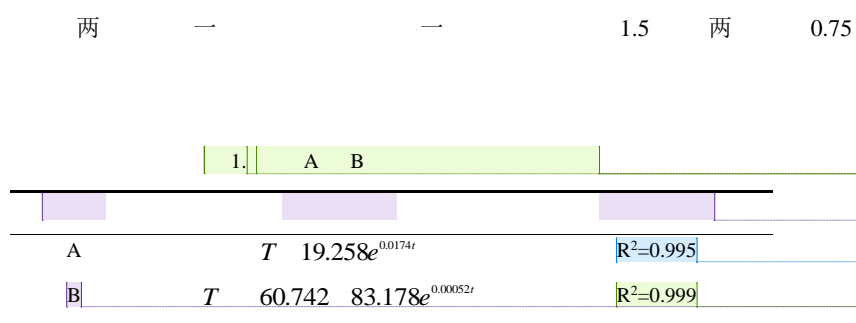

[A13]:

[A14]:

Times New Roman

[A15]:

两

[A16]:

Times New Roman

[A17]:

1.50,1.75

1.5,1.75

[A18]:

两

[A19]:

两

0



专

---

Times new roman

1.5

- [1] (体 ). ( )( ). ( )  
1995( ), 5( ): 7-9( ).
- [11] , , 一. . 两围 , 1999, 4 (2):  
103-106.
- [21] S. K. Sastry , Q. Li. Modeling the ohmic heating of foods ( ). Food  
Processing Engineering( ), 1996, 50 (50): , 246-248. ( )
- [21] S. K. Sastry, Q. Li. Modeling the ohmic heating of foods. Food Processing Engineering,  
1996, 50 (50): 246-248.

## 参考文献作者全部列出。

句号均用英文字符，与后面的汉字或者单词  
之间空一格。

专

---

Times New Roman

1.5

专

---

Times new roman

另

上册

另